

Royal Victoria Hospital – New Pedestrian Access to NCS
(COVID Vaccination Clinic) from the Main Visitor Car Park

Phase 2 – New path in use

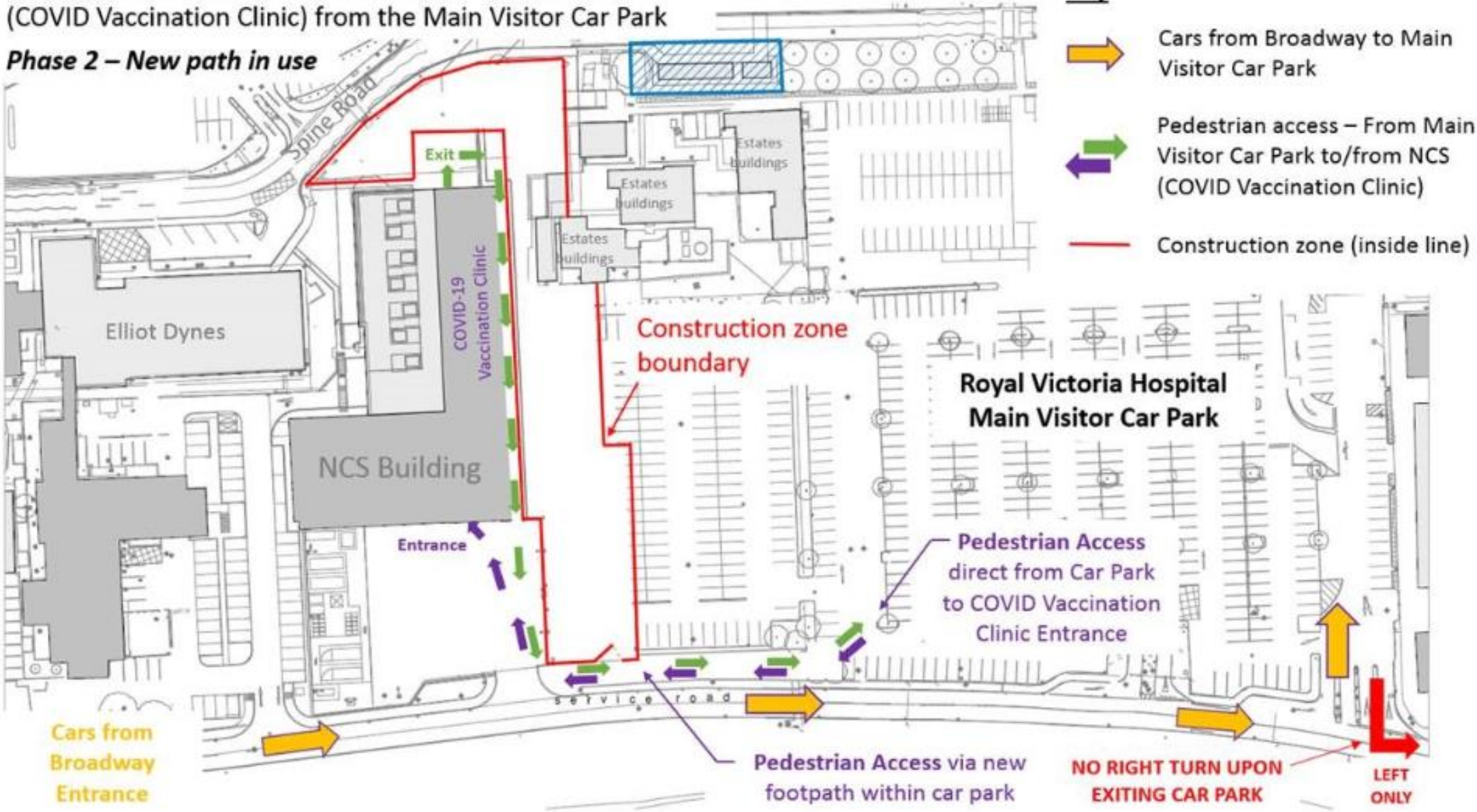

Key

- Cars from Broadway to Main Visitor Car Park
- Pedestrian access – From Main Visitor Car Park to/from NCS (COVID Vaccination Clinic)
- Pedestrian access – From Main Visitor Car Park to/from NCS (COVID Vaccination Clinic)
- Construction zone (inside line)

Construction zone boundary

Royal Victoria Hospital Main Visitor Car Park

Pedestrian Access direct from Car Park to COVID Vaccination Clinic Entrance

Pedestrian Access via new footpath within car park

NO RIGHT TURN UPON EXITING CAR PARK

LEFT ONLY

Cars from Broadway Entrance

NCS Building

Entrance

COVID-19 Vaccination Clinic

Exit

service road

Estates buildings

Estates buildings

Estates buildings

Elliot Dynes

Spine Road